

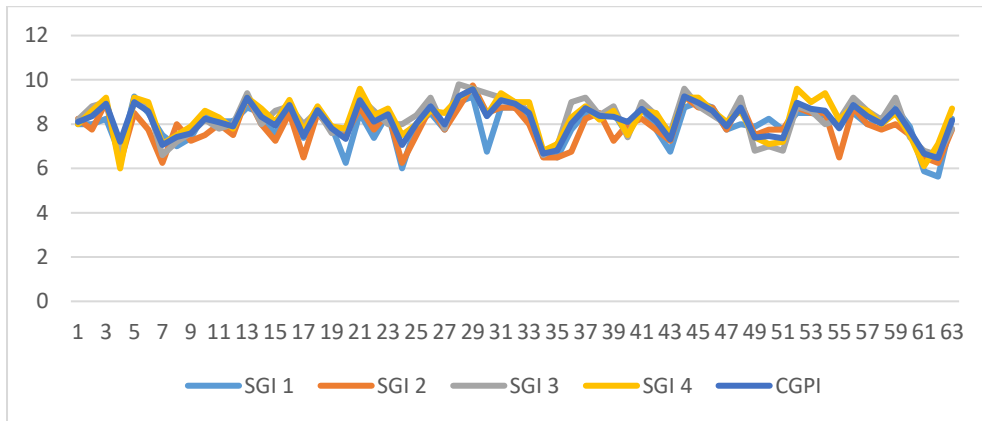

Mahatma Education Society's Pillai College of Education & Research

Plot-1, Sector-8, Khanda Colony, New Panvel (W)-410206

SEMESTER WISE B.ED CLASS PERFORMANCE: AY – (2022-24)



Performance Average-B.Ed 2022-24

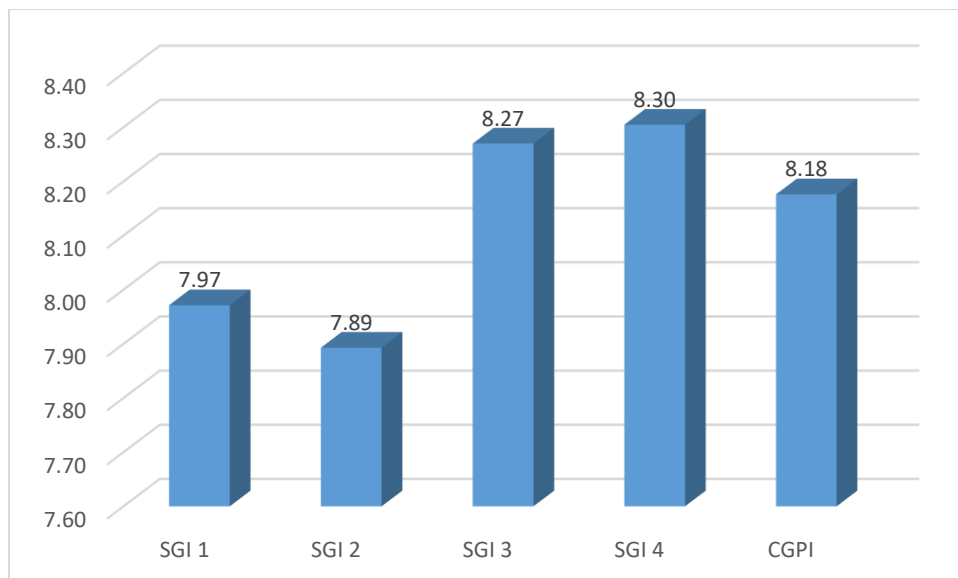

Sr. No	Roll. No.	Candidate Name	SGI 1	SGI 2	SGI 3	SGI 4	CGPI
1.	1	BABHANIYA TANISHA BHAVAN KANTABEN	8.00	8.25	8.20	8.00	8.10
2.	2	BHAGAT PANKAJA PRAKASH SAVITA	8.00	7.75	8.80	8.60	8.36
3.	3	BHANUSHALI MEENA VISHAL	8.25	9.00	9.00	9.20	8.92
4.	5	BHAWNA KUMARI	6.63	6.25	6.80	6.00	7.20
5.	6	BHUMIJA BHASWATI DAS	9.25	8.50	9.00	9.20	9.00
6.	8	DHATURE UMAIMA RAFIQUE MUSARRAT	8.50	7.75	8.80	9.00	8.58
7.	11	GUJAR SHARDA GOTULAL BHAGU	7.50	6.25	6.60	7.10	7.06
8.	12	HANDA SONIA AJAY PARVEEN	7.00	8.00	7.20	7.50	7.42
9.	13	JADHAV MADHURI PANKAJ	7.38	7.25	7.60	7.90	7.58
10.	14	JADHAV NIKITA BABURAO INDUBAI	8.50	7.50	8.20	8.60	8.25
11.	15	JINCY GEORGE	8.13	8.00	7.80	8.30	8.08
12.	16	JUVEKAR MANISHA ANIL AMRUTA	8.13	7.50	8.00	7.80	7.89
13.	17	KADU RUCHITA DINESH SUJATA	8.75	9.25	9.40	9.20	9.19
14.	18	KAZI NIKHAT FAKIR RUBINA	8.50	8.00	8.00	8.70	8.33
15.	19	KAZI ZEENAT FAKEER RUBINA	7.50	7.25	8.60	8.10	7.94
16.	20	KHAN HAIFA EKRAM SHAHIDA	9.00	8.50	8.80	9.10	8.86
17.	21	TEMBE PAYAL MAYUR	7.38	6.50	8.00	7.70	7.45
18.	22	LAD RUTUJA YOGEN RASHMI	8.50	8.50	8.60	8.80	8.64
19.	23	LENSI SAMSON PREMA	7.88	7.75	7.60	7.90	7.81
20.	24	MADHAV SANCHITA SHANTARAM SHITAL	6.25	7.50	7.80	7.80	7.33
21.	25	MADHURI MISHRA	8.50	8.75	9.20	9.60	9.08
22.	26	MALHI MANPREET KAUR	7.38	7.75	8.60	8.40	8.11
23.	27	MALIM BASIRAH ARIF ASMA	8.50	8.50	8.00	8.70	8.44
24.	28	MANE KOMAL ASHOK	6.00	6.25	8.00	7.50	7.06
25.	29	MAURYA NEHA TARKESHWAR KIRAN DEVI	8.00	7.50	8.40	8.00	8.03
26.	30	MENON PRIYA	8.50	8.75	9.20	8.60	8.81
27.	31	MHASKE SARIKA DASHRATH LATA	7.75	7.75	7.80	8.50	7.99
28.	32	MORE PRAJAKTA VIKAS VARSHA	9.00	8.75	9.80	9.20	9.25
29.	33	MOUMI MITRA	9.25	9.75	9.60	9.60	9.58

30.	34	NAIR MANJU MANIKANDAN THULASI	6.75	8.50	9.40	8.40	8.36
31.	35	NAIR SAJANA PRAMOD	8.75	8.75	9.20	9.40	9.08
32.	36	NAIR SREEJA SIVA SANKARAN GIRIJA	8.75	8.75	9.00	9.00	8.92
33.	37	PANDA SHIVANI SIMANCHAL SUSHAMA	8.25	8	8.60	9.00	8.50
34.	38	PATEL HASIB M NASIR SHABNOOR	6.75	6.50	6.60	6.80	6.67
35.	39	PATIL PRANIT KISHOR SUSHAMA	6.50	6.50	7.00	7.10	6.82
36.	40	PATIL RUTUJA RAJENDRA TANUJA	7.75	6.75	9.00	8.30	8.03
37.	41	POOJARY KAVYA VIJAY USHA	8.50	8.25	9.20	8.80	8.72
38.	42	POTAVATRE HAASINI SANKET	8.38	8.50	8.40	8.20	8.37
39.	43	PRASAD ASHRITA ANIL KUMAR VINITA	8.50	7.25	8.80	8.60	8.33
40.	45	ROY GAYATRI SAPAN CHETANA	7.50	8.00	7.40	7.50	8.10
41.	46	SAHAANI SEEMRAN RAVINDARRA SEEMHA	8.75	8.25	9.00	8.60	8.69
42.	47	SALIAN AKSHATA SOMNATH GUNVATHI	7.75	7.75	8.40	8.50	8.14
43.	48	SAMOTA DIVYA PRAKASH SANGEETA	6.75	7.25	7.60	7.50	7.31
44.	49	SAYYED ZAINAB RASHID SAFIYA	8.75	9.25	9.60	9.20	9.25
45.	51	SHAHU SHIKHA VARUNKUMAR	9.00	8.75	8.80	9.20	8.97
46.	52	SHAIKH NAJMENA SAYYED MAJIDA	8.75	8.75	8.40	8.60	8.61
47.	53	SHAIKH SOFIYA ABDUL RAHIM HASEENA	7.75	7.75	8.00	8.10	7.90
48.	54	SHANMUGAPRIYA SANTOSH KUMAR	8.00	9.00	9.20	8.60	8.75
49.	55	SHARMA SHRISHTI MANOJ SANGITA	7.88	7.50	6.80	7.40	7.39
50.	57	SHWETA SINGH	8.25	7.75	7.00	7.10	7.47
51.	58	SINGH YUKTA ANIL RUBY	7.75	7.75	6.80	7.20	7.36
52.	59	SINHA SUPRITI RAKESH KUMAR	8.50	8.75	8.80	9.60	8.97
53.	60	SNEHALATA	8.50	8.50	8.60	9.00	8.69
54.	61	SOPHIYA BEGUM	8.38	8.50	8.00	9.40	8.61
55.	62	SUTAR SANDHYA AMAR	8.00	6.50	8.20	8.20	7.81
56.	63	SYED NIMRA TARIQ HINA	8.50	8.75	9.20	8.80	8.86
57.	64	TAKLE NIYATI NARESH NEHA	8.00	8.00	8.60	8.60	8.36
58.	65	THAKKAR DISHA ANAND HEENA	8.25	7.75	8.20	8.00	8.03
59.	66	THAKUR ANJALI SIDDHARTH	8.75	8.00	9.20	8.50	8.67

60.	67	ULVEKAR SHILPA UTTAM	7.88	7.50	7.40	7.50	7.70
61.	68	UPADHYAY KATHA DEENANATH ANITA	5.88	6.50	6.80	6.1	6.67
62.	69	WANI PUSHKAR BHANUDAS ANURADHA	5.63	6.25	6.60	7.10	6.47
63.	70	YADAV RAVEENA VIJAYKUMAR NIRMALA	8.25	7.75	7.80	8.70	8.17

Dr. (Ms.) Sally Enos
PRINCIPAL
MAHATMA EDUCATION SOCIETY'S
Pillai College of Education & Research
Dr Pillai Teacher Training & Research Centre
Plot No 1, Sector-8, Khanda Colony,
New Panvel-410 206.